

# 2011 Lexus CT200H

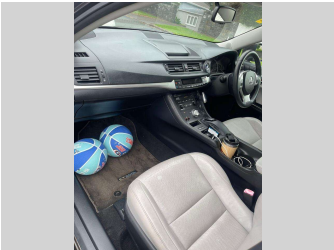
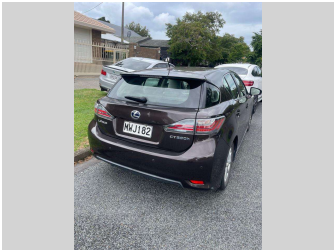
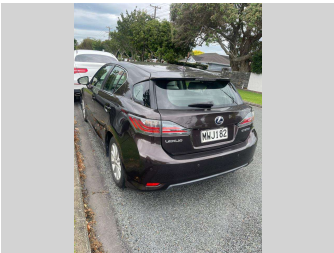
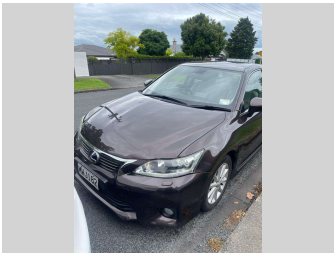
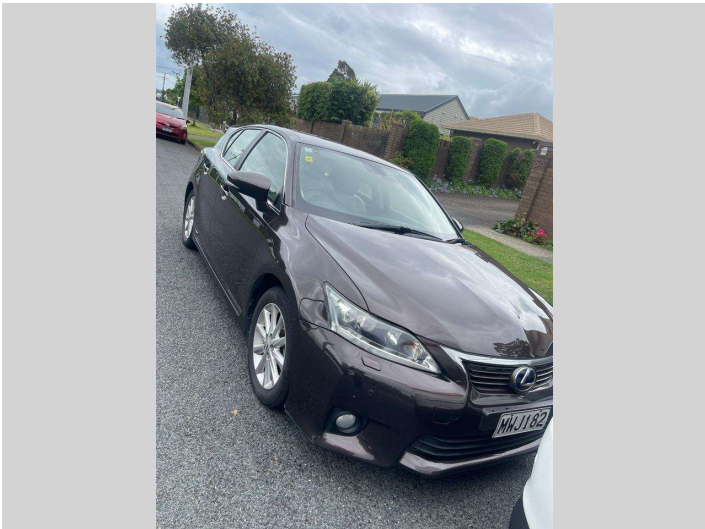

### Purchase Price

**\$8,999**

Includes GST  
Excludes on-road costs of \$287.5

Finance may be available on this vehicle. Ask one of our friendly staff for more information.



Gain peace of mind with Mechanical Breakdown Insurance. **Ask us how.**



### Top features

None Listed

Body Style

**Hatchback**

Odometer

**161,499 km**

Engine

**1797 cc**

Fuel Type

**Hybrid**

Transmission

**Auto**

Wheels

-

VIN

-

Interior

-

Safety



Based on 2025 VSRR rating

Reg No.

**MWJ182**

Ext Colour

**Brown**

History

-

Seats

-

CO2 Emissions

★★★★★☆☆

**109 grams/km**

Energy Economy

★★★★☆☆☆☆

**Annual fuel cost of \$1,840**

**4.7L per 100km**

Cost per year is an estimate based on petrol price of \$2.80 per litre and an average distance of 14000 km. Emissions and Energy Economy figures standardised to 3P WLTP.

**Stock ID: 2552577**



A2Z Cars | Phone 0800 A2Z CAR | Email sales@a2zcars.co.nz  
33 Neilson Street, Onehunga, Auckland 1061, New Zealand  
www.a2zcars.co.nz

